

Patient report

Bio-Rad DATE: 02/26/2019
D-10 TIME: 07:20 AM
S/N: #DJ4I016123 Software version: 4.20-2
Sample ID: 10409027
Injection date 02/26/2019 06:20 AM
Injection #: 24 Method: HbA1c
Rack #: --- Rack position: 4

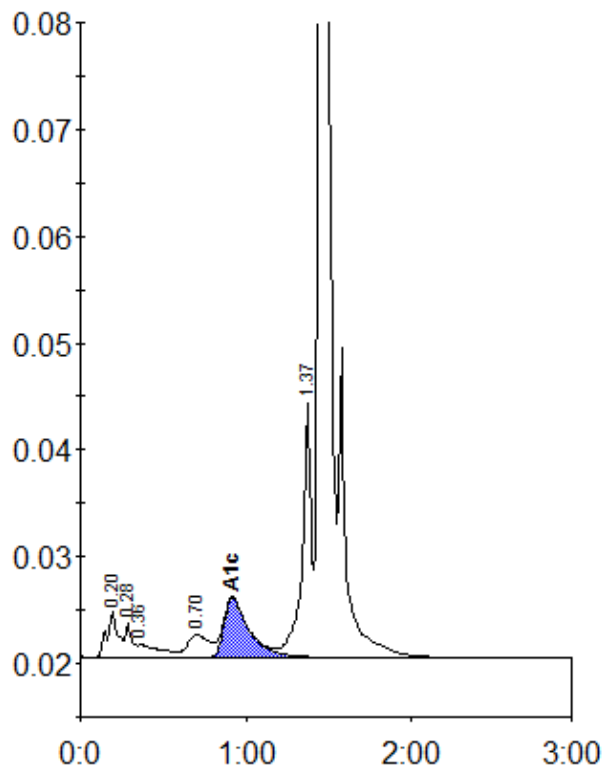

Peak table - ID: 10409027

Peak	R.time	Height	Area	Area %
A1a	0.20	4381	19623	1.3
A1b	0.28	3234	9529	0.6
Unknown	0.36	1183	10930	0.7
LA1c/CHb-1	0.70	2088	19622	1.3
A1c	0.92	5558	58785	5.7
P3	1.37	23845	91272	6.1
A0	1.45	459341	1292932	86.0
Total Area:		1502694		

Concentration:	%
A1c	5.7